two barrels instrumentation sequence detail
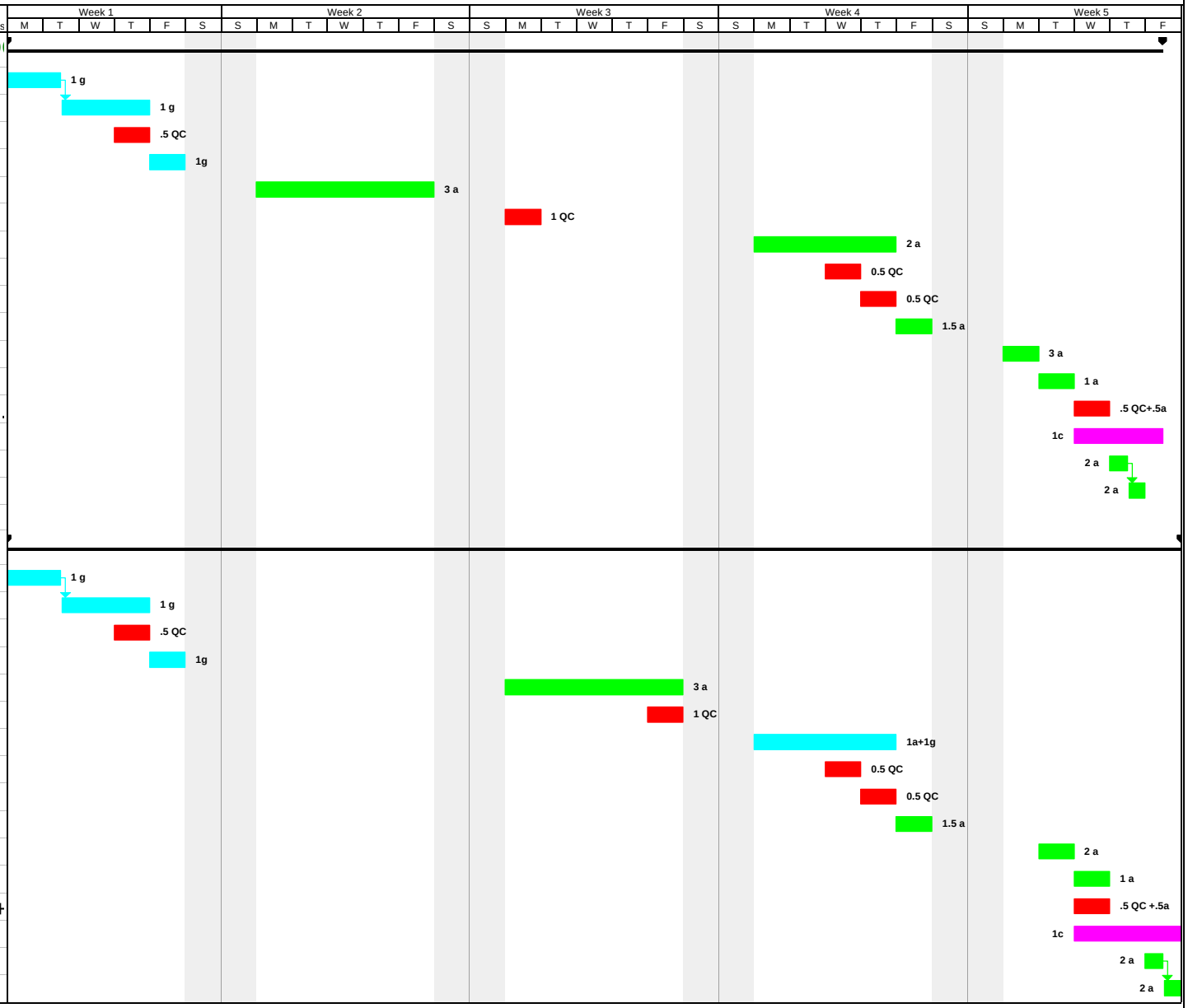
ID	Task Name	Duration	Resource Names
1	Module A	24.5 days	a:c:g:Q
2	1) Prepapre module	1.5 days	1 g
3	2) Install Tiles	2.5 days	1 g
4	QC1: Inspect Tiles	1 day	.5 QC
5	3) Routing preparations	1 day	1g
6	4) Insert profiles/ fibres	5 days	3 a
7	QC2: Check fibre length	1 day	1 QC
8	5) Route fibres	4 days	2 a
9	QC3: light scan	1 day	0.5 QC
10	QC4: look for damaged fibres	1 day	0.5 QC
11	6) glue fibre bundles	1 day	1.5 a
12	7) Secure fibre ends	1 day	3 a
13	8) Polish the fibre ends	1 day	1 a
14	QC5: Inspect fibre ends	1 day	.5 QC+.
15	9) Insert/glue source tubes	2.5 days	1c
16	10) Close the module	0.5 days	2 a
17	11) Clean up	0.5 days	2 a
18			
19	Module B	25 days	
20	1) Prepapre module	1.5 days	1 g
21	2) Install Tiles	2.5 days	1 g
22	QC1: Inspect Tiles	1 day	.5 QC
23	3) Routing preparations	1 day	1g
24	4) Insert profiles/ fibres	5 days	3 a
25	QC2: Check fibre length	1 day	1 QC
26	5) Route fibres	4 days	1a+1g
27	QC3: light scan	1 day	0.5 QC
28	QC4: look for damaged fibres	1 day	0.5 QC
29	6) glue fibre bundles	1 day	1.5 a
30	7) Secure fibre ends	1 day	2 a
31	8) Polish the fibre ends	1 day	1 a
32	QC5: Inspect fibre ends	1 day	.5 QC +
33	9) Insert/glue source tubes	3 days	1c
34	10) Close the module	0.5 days	2 a
35	11) Clean up	0.5 days	2 a